

GENERAL FACADE NOTES:
 1. APPLY COMPATIBLE ANTI GRAFFITI SURFACE TREATMENT TO ALL FINISHES WITHIN 9'-0" OF PEDESTRIAN TRAFFICABLE SURFACES TYP.
 2. ALL BILLBOARDS & RETAIL SIGNAGE UNDER SEPARATE PERMITS.

1738 BERKELEY ST
 SANTA MONICA
 CALIFORNIA 90404
 TEL 310 394 0273
 FAX 310 394 2424

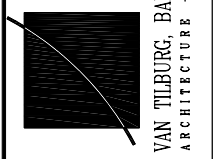

THIS PROJECT SHALL BE REVIEWED AND APPROVED BY THE CITY AND COUNTY OF LOS ANGELES. THE CITY AND COUNTY OF LOS ANGELES SHALL NOT BE RESPONSIBLE FOR THE DESIGN OR CONSTRUCTION OF THIS PROJECT. THE DESIGNER SHALL BE RESPONSIBLE FOR THE DESIGN AND CONSTRUCTION OF THIS PROJECT. THE DESIGNER SHALL BE RESPONSIBLE FOR THE DESIGN AND CONSTRUCTION OF THIS PROJECT. THE DESIGNER SHALL BE RESPONSIBLE FOR THE DESIGN AND CONSTRUCTION OF THIS PROJECT.

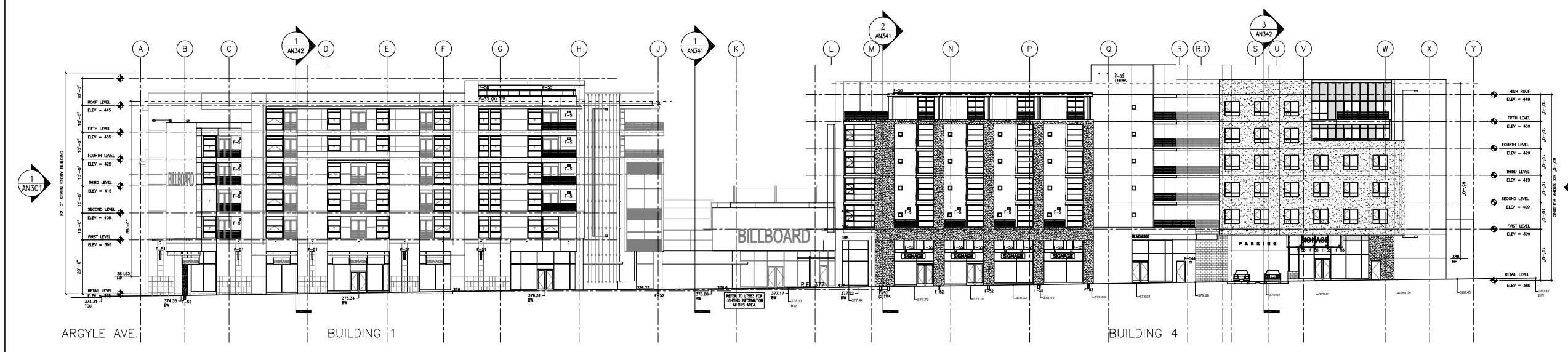

ARGYLE AVE.

BUILDING 1

BUILDING 4

HOLLYWOOD BLVD. ELEVATION LOOKING NORTH SCALE 1"=16'-0" 2

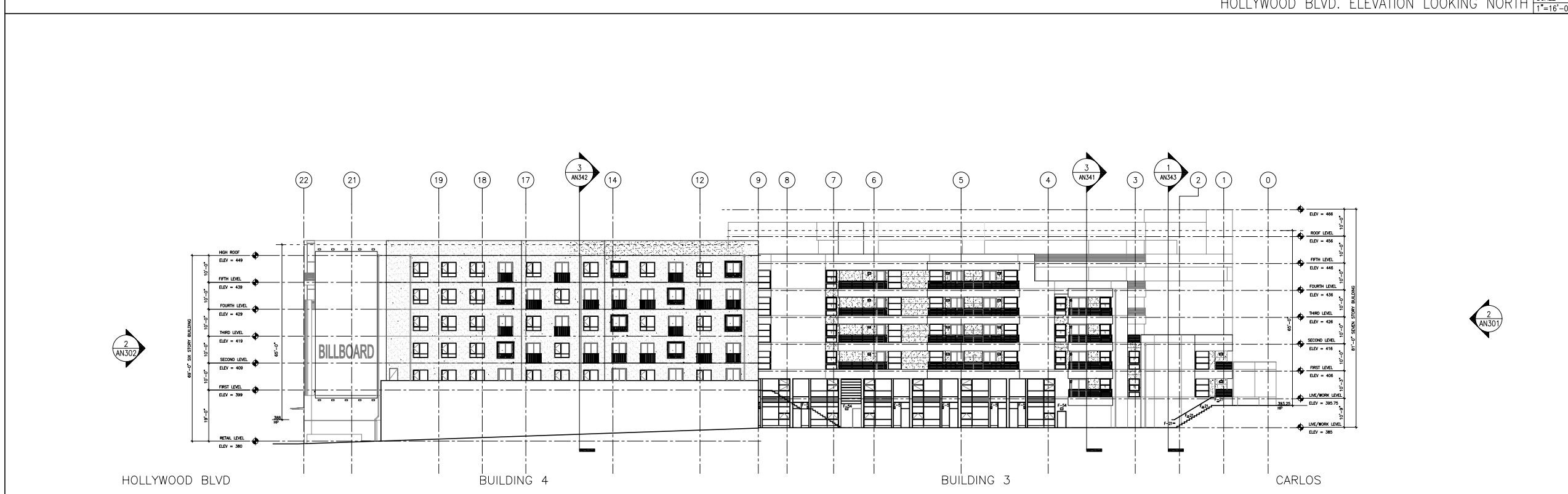

HOLLYWOOD BLVD

BUILDING 4

BUILDING 3

CARLOS

NORTH BLOCK ELEVATION LOOKING WEST SCALE 1"=16'-0" 1

ISSUE	DATE	DESCRIPTION
1	12-18-07	LADBS PLAN CHECK SUBMITTAL
1B	01-31-08	PROGRESS SET BENCHMARK
1E	04-01-08	PROGRESS SET CLARETT GROUP
2	04-30-08	LADBS 2ND PLAN CHECK SUBMIT.

BLVD6200 NORTH
 PROJECT ADDRESS:
 6201 HOLLYWOOD BOULEVARD
 LOS ANGELES, CA 90003
 D.M. 148.5 A 189

Blvd6200
CLARETT HOLLYWOOD LLC
 1901 AVENUE OF THE STARS
 LOS ANGELES, CA 90067

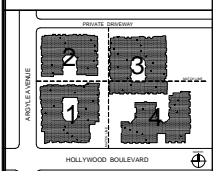

DESCRIPTION:
OVERALL BUILDING ELEVATIONS

PROJECT: 26054 DATE: 04 APRIL 2007
 DRAWN: CHECKED:
 SCALE: 1/16" = 1'-0"
 0 2 4 8 16 32
 SHEET NO.

AN302